11. Maustod

4 x

1. Klar

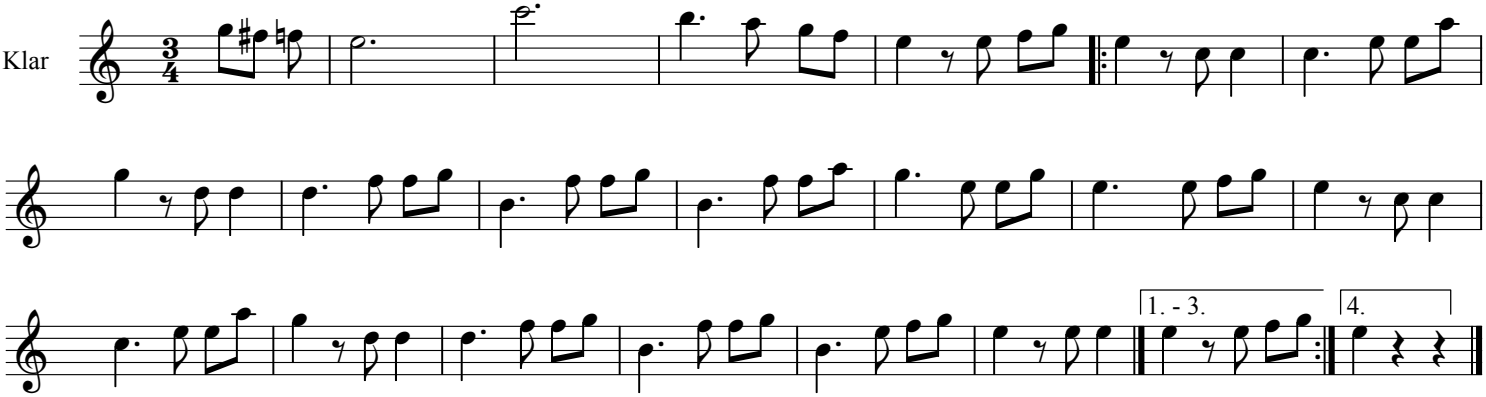

Satz und Druck Andreas Hilger
Chiemgau-Alpenverband