14. Ribbabier

4 x

1. Fl

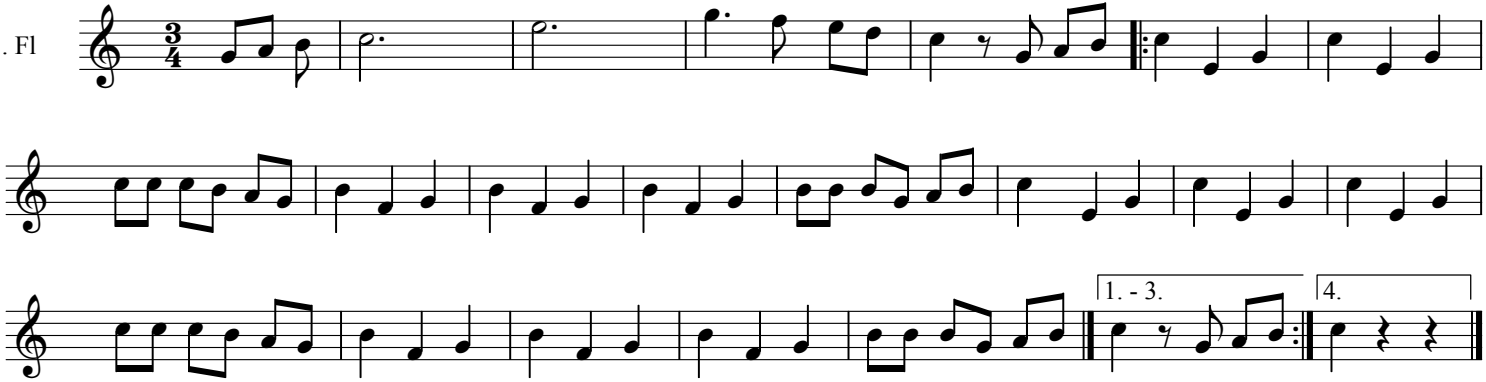

Satz und Druck Andreas Hilger
Chiemgau-Alpenverband