14. Ribbabier

4 x

2. Klar

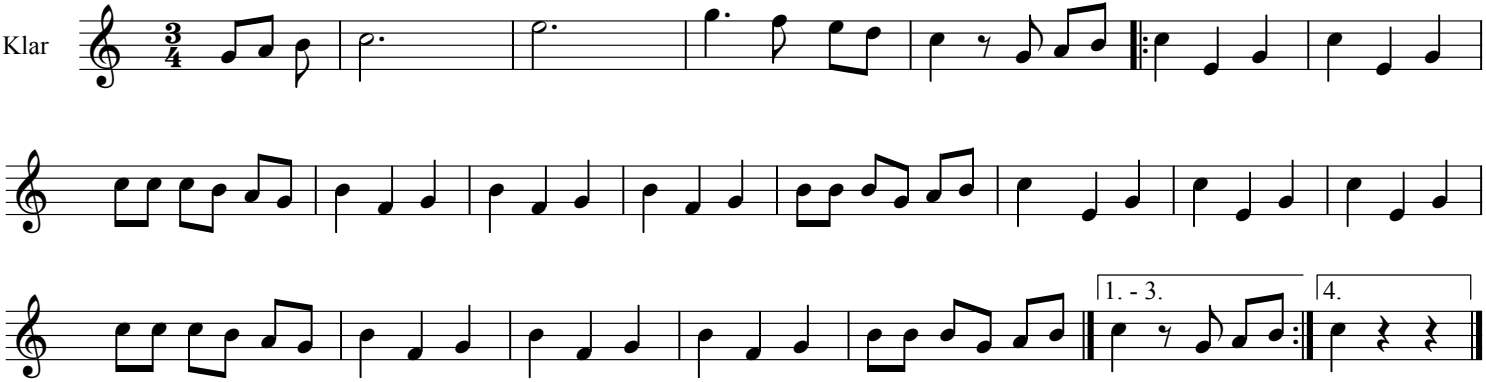

Satz und Druck Andreas Hilger
Chiemgau-Alpenverband