14. Ribbabier

4 x

Bar B

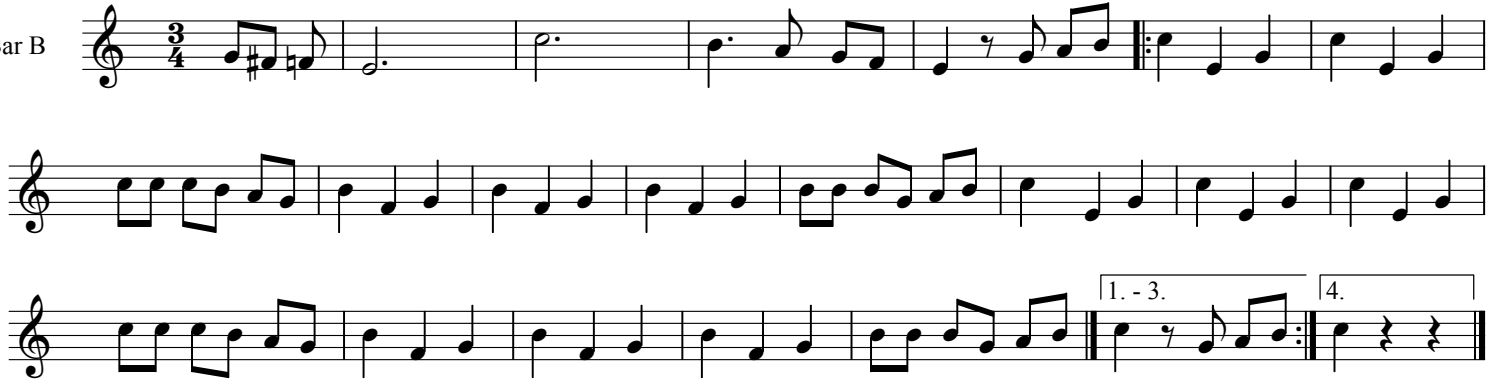

Satz und Druck Andreas Hilger
Chiemgau-Alpenverband