15. Rottauer

4 x

Bar C

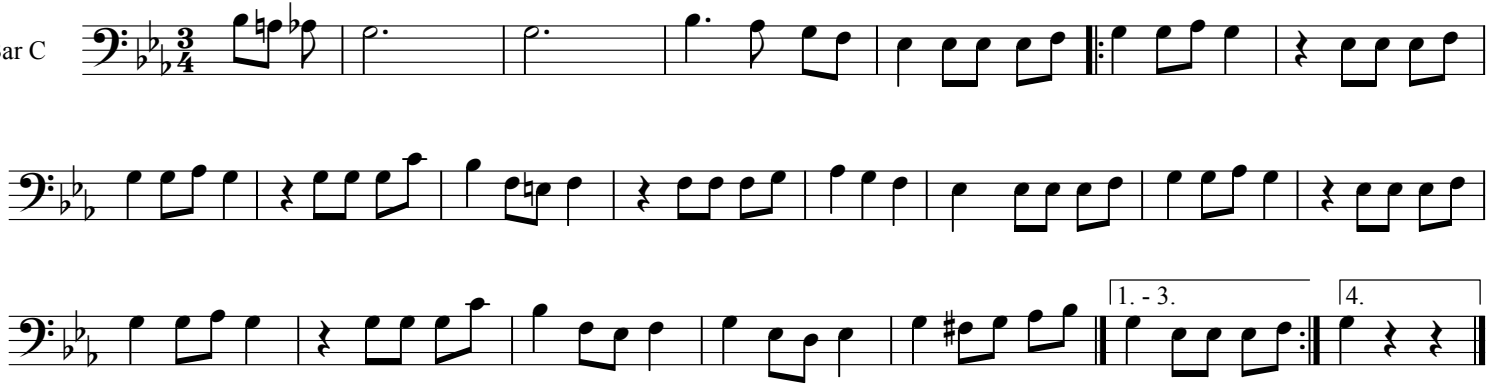

Satz und Druck Andreas Hilger
Chiemgau-Alpenverband