15. Rottauer

4 x

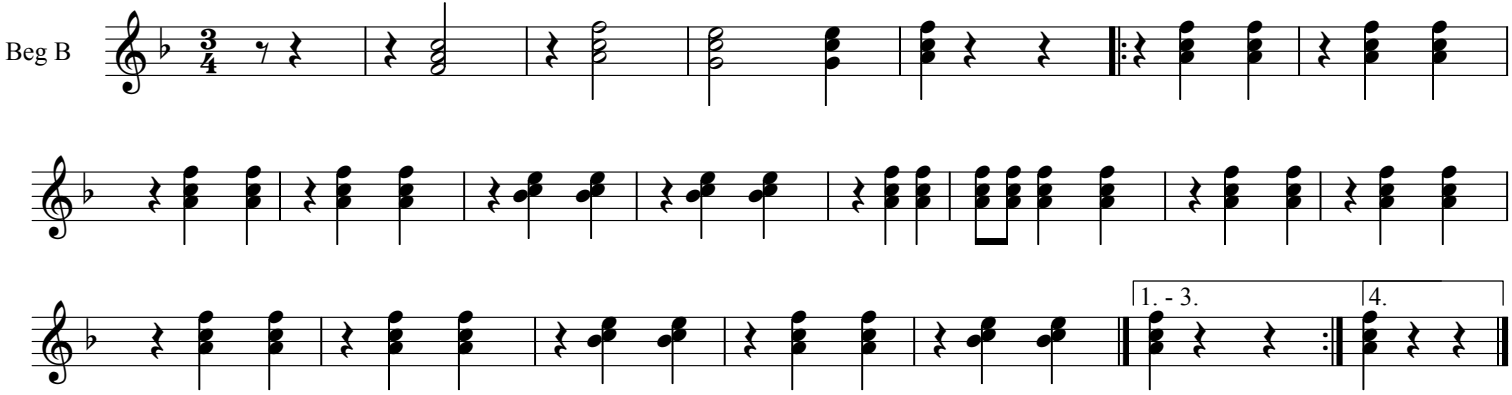

Satz und Druck Andreas Hilger
Chiemgau-Alpenverband