19. Schlechinger

4 x

Beg B

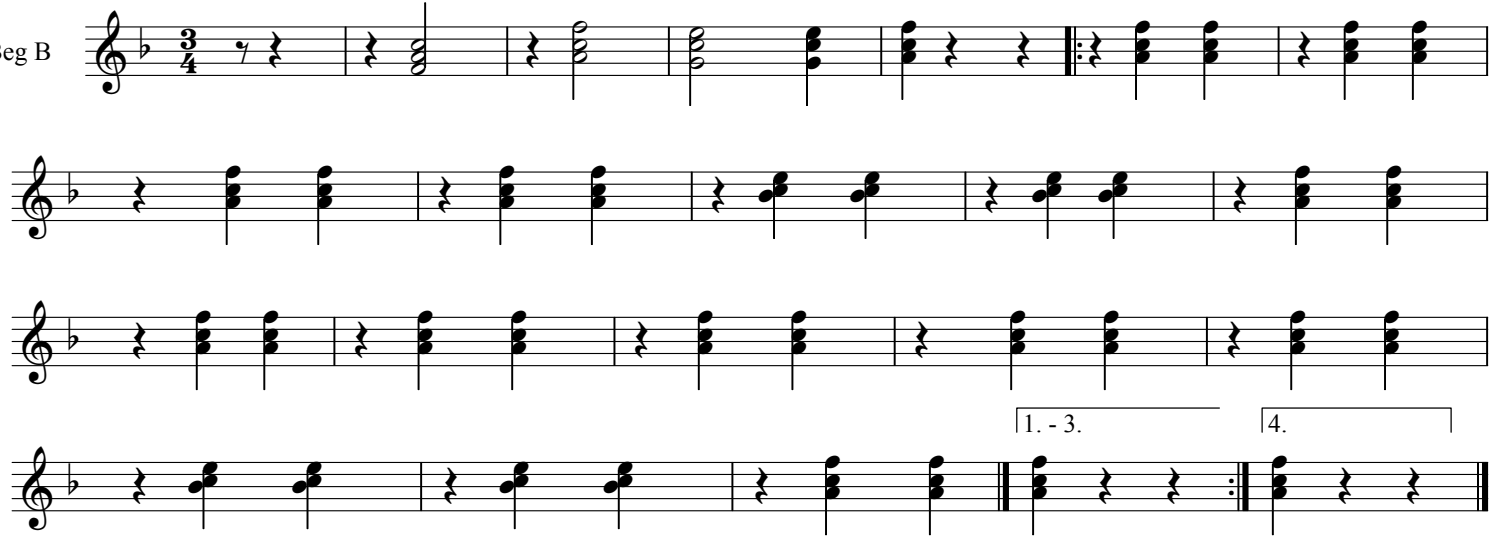

Satz und Druck Andreas Hilger
Chiemgau-Alpenverband