1. Auerer

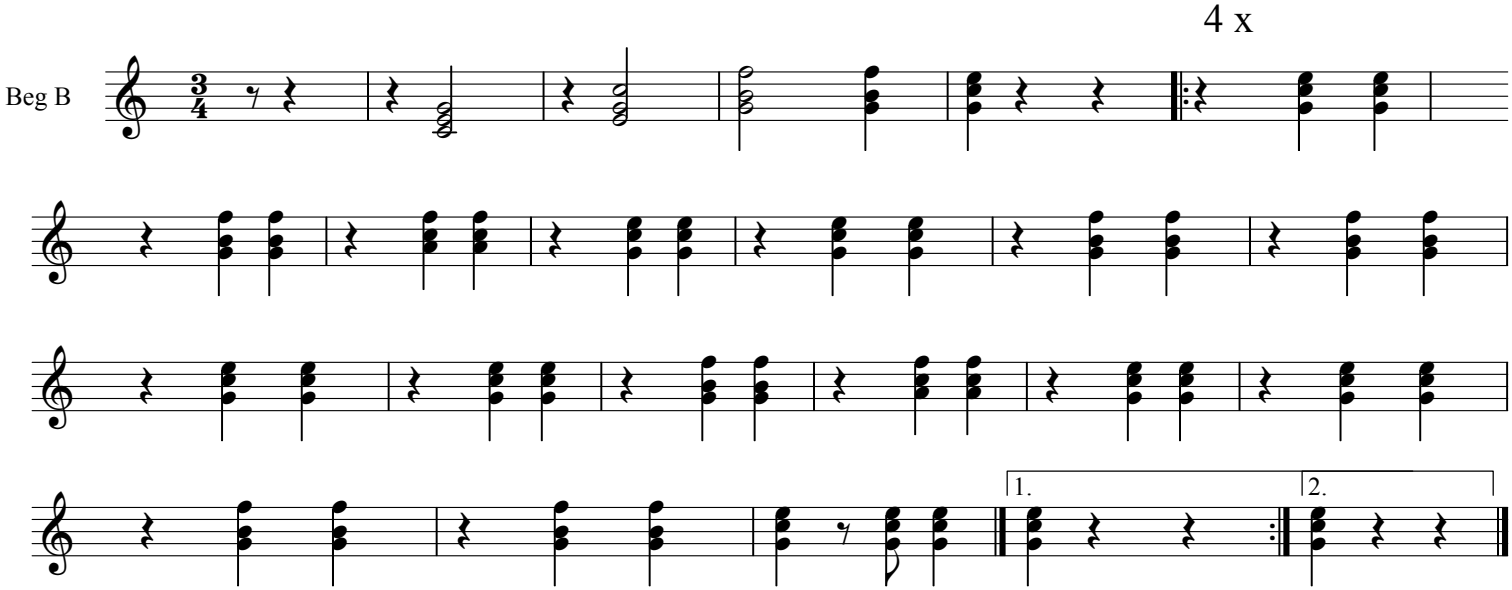

Satz und Druck Andreas Hilger
Chiemgau-Alpenverband