8. Heitauer

4 x

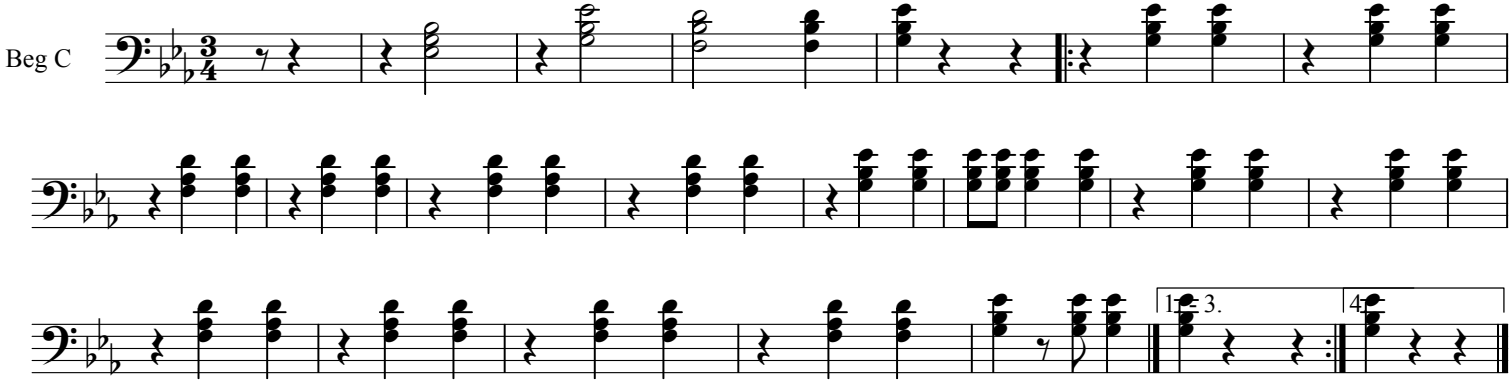

Satz und Druck Andreas Hilger
Chiemgau-Alpenverband