7. Häuslratz

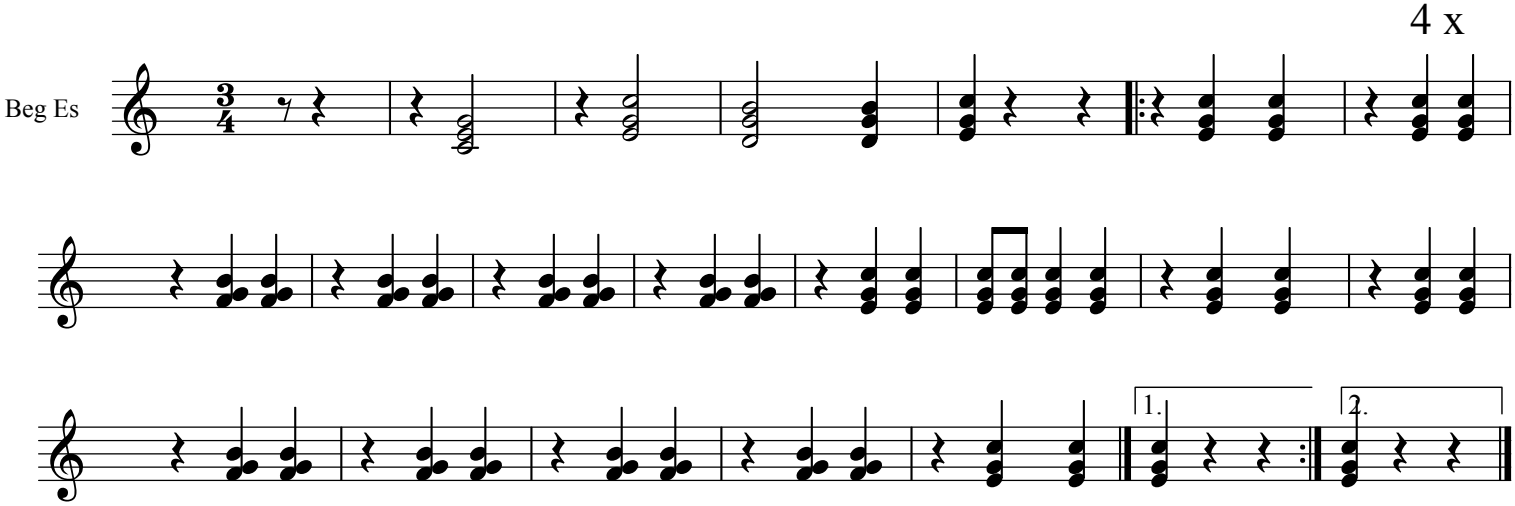

Satz und Druck Andreas Hilger
Chiemgau-Alpenverband