17. Ruhpoldinger Zwoara

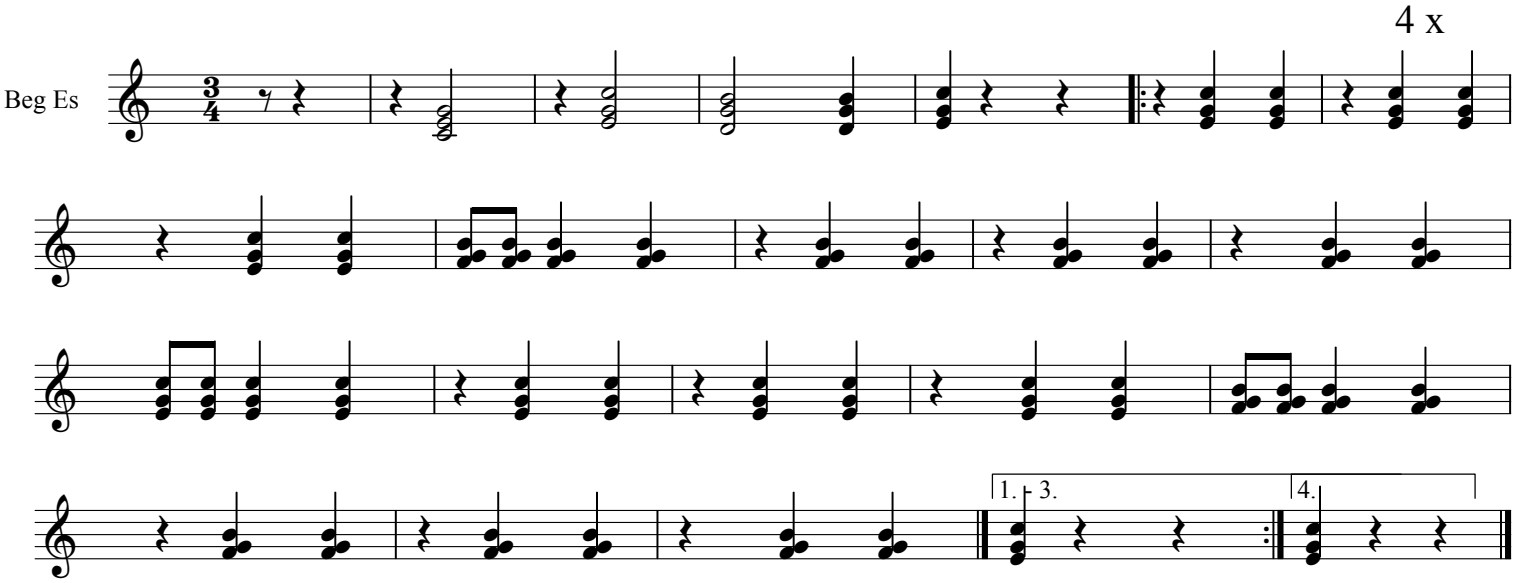

Satz und Druck Andreas Hilger
Chiemgau-Alpenverband