50. Gauwalzer I

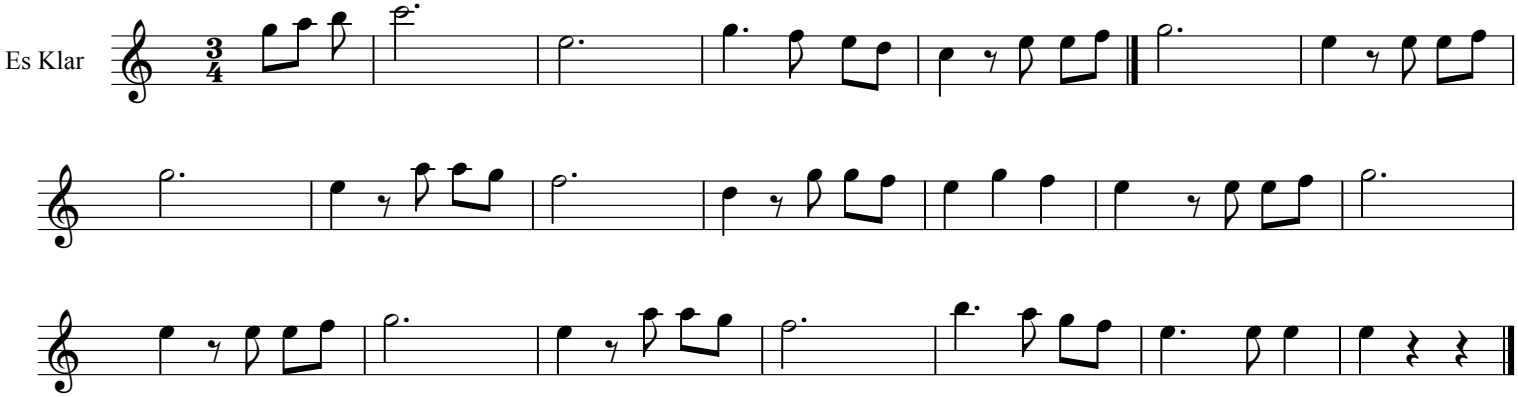

Satz und Druck Andreas Hilger
Chiemgau-Alpenverband