51. Gauwalzer II

Es Klar

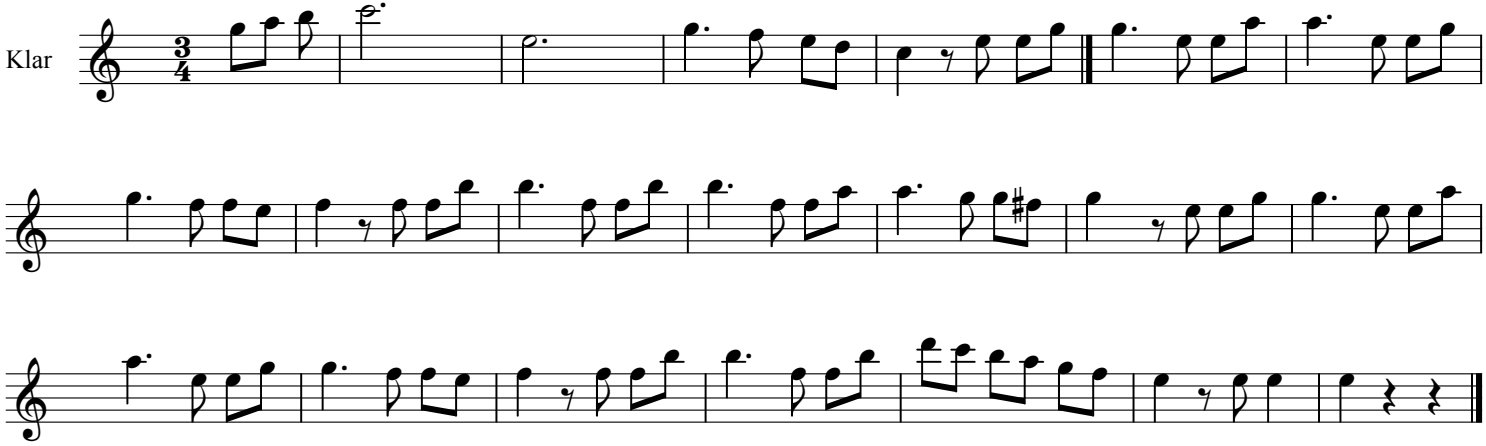

Satz und Druck Andreas Hilger
Chiemgau Alpenverband