85. Sulzberber/Neukirchner

AA B CC

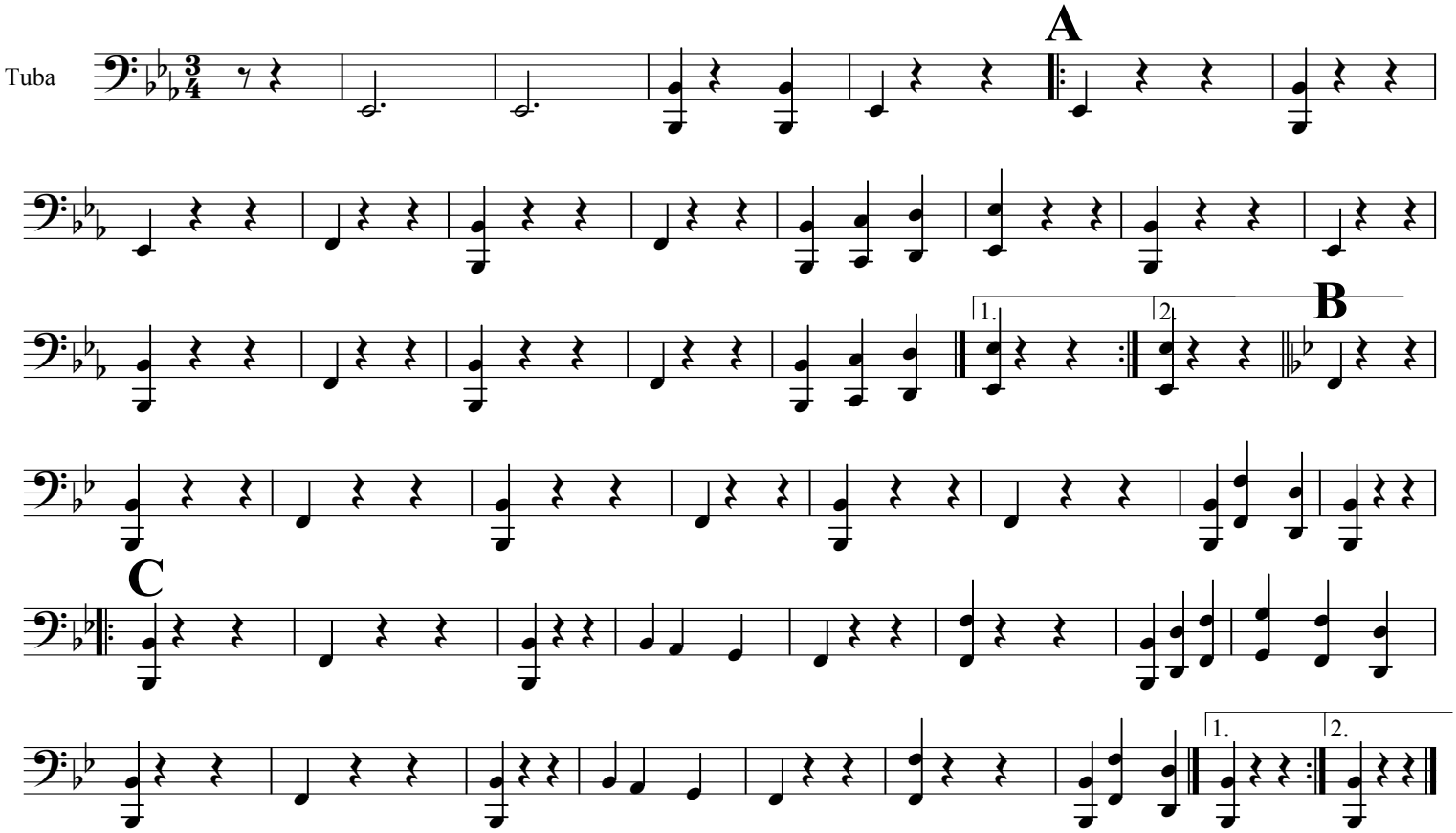

Satz und Druck Andreas Hilger